

# SAMPLE ABSENTEE / PROVISIONAL / EMERGENCY BALLOT

Ware County, Georgia  
 General Primary and Nonpartisan General Election Runoff - June 18, 2024

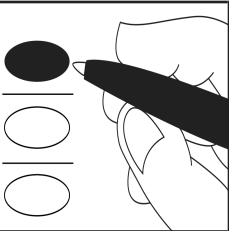

**To Vote:**

1. Use Black or Blue Ink to mark the ballot.
2. Completely fill in the empty oval to the left of the candidate name or choice in all races you wish to vote.
3. If voting for a Write-In candidate, completely fill in the oval to the left of the Write-In selection, then write the name of the Write-In candidate in the space provided.

**Warning!**

- Do NOT use red ink or felt tip pen to mark ballot.
- Do NOT circle, underline or mark through choices.
- Do NOT use check marks or X to mark ballot.
- Do NOT mark more choices per race than allowed.
- Do NOT sign, cut, tear or damage the ballot.

If you make a mistake or change your mind on a selection:

**A.** Do not attempt to mark through the selection or attempt to erase. Write **“Spoiled”** across the ballot **AND** across the return envelope.

**B.** Mail or return the spoiled ballot and envelope to your county board of registrars; a new official absentee ballot will be mailed to you.

**If you decide to vote in-person:** Surrender the ballot to the poll manager at an early voting site within your county or the precinct to which you are assigned. You will then be permitted to vote a regular ballot.

*“I understand that the offer or acceptance of money or any other object of value to vote for any particular candidate, list of candidates, issue, or list of issues included in this election constitutes an act of voter fraud and is a felony under Georgia law.” [O.C.G.A. 21-2-284(e), 21-2-285(h) and 21-2-383(a)]*

<i>Republican Ballot Only</i>	<p><b>For County Commission District 2</b> (Vote for One)</p> <p><input type="radio"/> Jerry Pope (Incumbent)</p> <p><input type="radio"/> Jon Tindall</p>	<p><b>For Board of Education District 3</b> (Vote for One)</p> <p><input type="radio"/> Albert Bussey</p> <p><input type="radio"/> Edward “Buster” Tyre (Incumbent)</p>	<i>Only on District 3 Ballots</i>
<i>Only on County District 2 Ballots</i>	<p><b>Nonpartisan General Election Runoff</b></p>		
	<p><b>For Judge of Probate Court</b> (Vote for One)</p> <p><input type="radio"/> Steve A. Barnard, Sr.</p> <p><input type="radio"/> Janet D. Thrift</p>	<i>On ALL Ballots</i>	